

ULTRA-TUFF™ OMASUM



SAFARI
BELTING



Chemical Resistance

Withstands continuous exposure to PAA, other strong acids & bases.



Impact Resistance

Maintains high impact strength for exceptional performance and operational stability.



Abrasion Resistance

Withstands abrasion from both friction and wear which more than doubles belt service life.

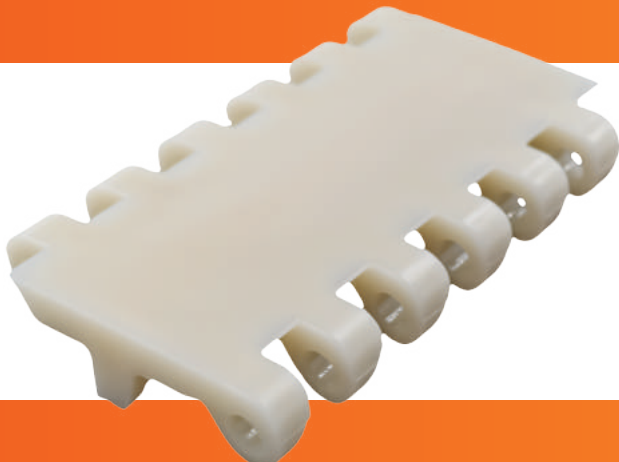

**CUSTOMER DOCUMENTED
ANNUAL COST SAVINGS
\$15,000 PER APPLICATION**

COST SAVINGS DETAILS

PROBLEM

Omasum conveyance is a known problem area for beef processors due to the extremely abrasive nature of the product. Customer was replacing Intralox S800 (2" pitch) Acetal belt, an average of 4 times per year.

SOLUTION

Customer replaced Intralox S800 (2" pitch) with Safari's more robust Series 250 (2.5" pitch) ULTRA-TUFF™ belt.

RESULTS

Safari ULTRA-TUFF™ belt installed in January 2020. Still running in application. No broken modules. No issues. PROBLEM SOLVED!



SAFARI BELTING
Conveying Innovation to Industry